

1936.

World
SHORT
WAVE
RADIO

15 Tube A.W. Custom Holmes to

NIPPON HOSO KYOKAI

(The Broadcasting Corporation of Japan)

TOKYO



Here we have a glimpse of the Antennae system of "Deutschen Kurswellensenders" Station in Zeesen, Germany

"Sh-h-h MOSCOW CALLING"

SILENCE



38 July

EUROPE

NEW RCA Spider Aerials:

	CR BS. W	Exc. Post CR BS Th	CR BS F	Inclp. Day CR BS Su	Su	S. Main Cwly S. Int. M	CR BS T	Claly a Day S. Int. W	Full R.M. S. Int. Th	Full M BS F	CR BS. Su	CR BS Su	Full M BS M	W. Day BS T	CR BS W	CR BS Th	CR BS F
SSG 17.27 6-7 AM	*	*	*	-	5	x	-	-	x	18	14	x	-	-	-	-	-
SSB 15.20 6-7 AM																	F
SSG 17.29 1-2 45 PM	F	-	+	P		x	-	P	-	-	x	F	x	x	x	x	x
GSF 15.13 " "	P	-	x	P		x	-	P	-	-		P	x	x	x	x	x
DDB 15.20 2-7 45 PM	F	-	F	P		x	P	F	F	-	P	out	F	F	P	EX	-
SSP 15.31 3-5 PM	F	-	P	P		x	P	x	F	-	P	off	x	x	x	x	x
GSF 15.13 " "	EX	-	F	F		x	F	x	9	-	-	-	x	x	x	x	x
GSC 9.58 " "	-	-	-	-		x	-	+	-	-	-	-	x	x	x	x	x
TPA4 11.72 4-6 PM	F	P	F			F	F	F	F	F	P		F	F	F	F	G
EAB 9.87 4-6 PM	-	-	-	P		-	-	-	-	-	-	-	-	-	-	-	-
DDD 11.77 4-7 45	F	-	F	P		G	P	F	off the Air								
PCD 9.59 4-7 PM	F	-	-	-		-	-	F	-	-	-	-	-	-	F	-	-
GSF 15.13 6-8 PM	EX	-	G	-		-	F	EX	EX	-	F	SS	EX	G	F	EX	out
GSC 9.51 " "	EX	F	G	F		EX	EX	EX	EX	F	SS	SS	G.F.F.F.G.F	F.P	F.P	SS	SS
DDA-N 9.54 5-7 45	P	P	P	P		P	P	P	F	P	P	P	P	P	P	P	P
TPA4 11.72 6-9	F	F	G	F		G	P	F	G	G	F		EX	G	G	G	G
SSD 11.75 8 ³⁰ 10 ³⁰	P	P	F	P		P	F	G	F	F	out		F	P	G	G	F
SSB 9.51 " "	F	P	G	P		F	P	G	F	EX	SS		F	P	F	F	F
DDG 15.28 9 ³⁰ 11 PM	x	-	-			P	F	F	P	P	off		F	SS	G	F	G
TPA2 15.25 10-11 PM	F	F	F			P	F	F	G	F	off		F	SS	G	F	G
TPA3 11.88 11-12	x	F	F			x	x	x	x	x	11 PM		x	x	G	EX	EX
TVA 12.24 " "	x	P	-			x	x	x	x				x	x	G	F	F
DDM 15.20 9 ³⁰ 10 ³⁰	-	-	-			G	F	G	EX	F			P	P	G	SS	-
DDK 15.11 12-1 PM																	
SS 15.11 2-7 45																	
ASH 21.47 6-7 AM																	
DDA-N 9.54 9 ³⁰ 10 ³⁰																	
DZC 10.29 5-7 PM																	
" " 9 ³⁰ 11 PM																	
Radio 11.75 10-10 ³⁰																	

AM

Engl. Announc. moving to 6.16 MC above 15.23 MC.

Oh.

15 9 13 7 x 10 14 15 13 9 out 8 out 2 11 11 16 13 8

64 October 31

South & Central America

	Th.	F	Sa	Su	M	T	W	Th	F	Sa	Su	M	T	W	Th	F	Sa	Su
	1	2	3	4	5	6	7	8	9	11	11.	12	13	14	15	16	17	18
CRU																		
H910BP 5-6am	EX	-																
PRADO 1544 5-6pm			F		F	F	G	F	-	-	-	-	G	F	G	F		
H94ABR 11.8 5-7pm								F	-	-	-	-	-	-	-	-		
HH2T 1184 5-6:30pm																		
LSX				^{5-6pm} G										G			X	
CRX 5-6pm	F	F	X	G	P	P	P	F	F	F	F	F	P	F	F	F		
H91ABP 4-7"	G	F	G	-	G	-	F	G	F	G	-	-	G	F	G	F		
HP5J												F			S			
H91ABE 4-7"	G	F	X	-	G	G	G	G		G	-	G	F	G	F	G		
T93X 9.4	-	-	-	-	-	-	-	-	-	F								
H92ABC 9.6																		
TIER 5-8pm	G	P	G	-	F	P	F	G	P	F	-	F	F	P	P	F		
HC2PC 6 ¹⁵ 8 ¹⁵	-	-	-	-	-	P	-	-	-	-	-	-	-	-	-	-		
PRADO	P	-	-	-	-	-	-	F	-	-	-	-	-	-	F	-		
TIPG	F	-	G	-	-	-	F	-	-	F	-	-	-	-	F	F		
VVIRH 635 5-7pm	EX	G	X	-								-	G	F	F	F	EX	
H9U 9.51 5-7pm																		
VV12RM 5-6 ³⁰ "	EX	G	X	-	G	-	G	G	G	G	-	G	EX	G	G	G		
HIN	EX	G	X	-	G	F	G	G	G	G	-	G	F	G	EX	G		
HRD	G	G	G	-	F	P	G	G	F	F	-	F	F	F	F	G		
													-	-	F	F		
VV3RC	G	G	X	F	F	F	F	G	F	G	F	F	P	F	F	G		
H93ABD	EX	F	G	G	G	F	F	G	F	F	-	F	P	F	P	G		
H91ABG	G	G	G	G	G	F	F	G	F	F	-	F	F	F	F	G		
H91ABJ	F	F	P	F	F	F	F	F	-	-						G		
H9N	G	F	F	-	F	F	F	P	F	F								
T92X			F				G	G	-	G		P			F			
VV8RV			F															P
HRN	G	F	X	F	F	P	F	F	P	F	F	F	P	F	P	P		
VV5RMO	G	G	EX	-	F	P	F	F	P	P	-	F	P	F	F	F		
TIGPH	F	P	P	-	P	P	P	F	P	G	-	-	-	P	F	P		
VV2RC	F	F	X	G	G	F	G	G	G	G	F	F	F	G	G	G		
ORX4D			P	-														
	20	17	15	8	12	16	20	20	14	19	7	15	16	19	21	19		

Radio

PH



W	TR	F	SA	Su	M	T	W	TR	F	SA	Su	M	T	W	TR	F	SA
14	15	16	17	18	19	20	21	22	23	24	25	26	27	28	29	30	31
							4 ^{am} EX.										
F	G	F		X	F	F	F	F	G	G	G	G	G	G	G	-	F
-	-	-		-													
G		X															
F	F	F		X	G	F	F	F	F	P	F	F	F	F	F	F	F
F	G	F		G	F	G	G	F	G	-	G	F	G	G	G	G	G
	S							F	-	F	-	F	-	F	F	G	P
G	F	G		EX	F	EX	EX	G	G	-	EX	F	G	G	G	G	EX
		-		-	-	-	-										
P	P	F		-	-	F	F	F	P	-	F	P	F	F	F	F	P
-	-	-		-	P	-	-	-	-	-	-	-	-	-	-	-	-
-	F	-		-	-	-	F	-	-	-	-	-	-	-	P	-	-
-	F	F		-	-	-	-	-	-	-	P	F	-	F	P	-	-
F	F	EX		X	P	G	EX	G	G	-	G	F	F	G	G	G	EX
G	G	G		X	F	G	G	F	G	-	G	P	F	G	G	G	F
G	EX	G		X	G	EX	EX	G	G	-	EX	F	F	G	EX	G	G
F	F	G		EX	F	G	G	F	G	G	F	P	F	G	G	G	G
F	F																
F	F	G		X	F	F	EX	G	G	F	F	P	P	G	G	EX	
F	P	G		G	F	F	G	F	F	-	F	P	F	G	G	F	
F	F	G		G	F	G	G	G	G	-	G	F	F	F	G	G	
		G		-	-	-	-	-	-	-	-	-	-	-	-	-	-
								F				F	P				
	F			-	-	-	-				F	P	-	G	-		
		P															
F	P	P		X	P	F	F	P	F	P	F	P	F	G	G	G	
F	F	F		X	P	G	G	F	F	-	G	P	P	G	G	G	
F	F	F			S	-	F	-	-	-	F	F	F	P	F	F	
S	S	S		X	F	EX	EX	G	G	F	F	F	G	G	G	G	EX
S	S	S		X	S	F	-	P	P	6	22	20	20	21	19	18	

Radio

RF

G.

New FIREQ. 15.44m.
PORTAU PRINCE HORTI

Back on Reg Sched

[Redacted]

19 21 19

X_S 16 17 19 15 17 6 22 20 20 21 19 18

SHORT-WAVE

LOG.

Director 2nd distr
IDA

1936

INTERNATIONAL SHORT WAVE CLUB

INTERNATIONAL DX'ERS ALLIANCE

August Balbi
1427 Myra Ave
Los Angeles, Cal.

1936

NEW STATIONS HEARD.

Jan 5.	9.60	CE960	6 ³⁰ -8 ³⁰ Pm	SANTIAGO Chile.	Feb 28	15.78	DOB	11-12 Pm	Berlin Germany
" 11	9.05	HJU	5-8 Pm	HONNVENTURA Co.	" "	12.22	TVA	11-12 Pm	Paris FR
" 12	9.18	VDB	6 ³⁰ -8 Pm	Sourabaya Java	" 29	15.31	GSP	3-5 Pm	London Eng.
" "	3.04	VDA	" 7 "	BAN DOONG Java.	" 30	8.7	KBB	6-7 AM	Manilla P.I.
" 20	10.08	RIO	9 ³⁰ -11 Pm	TIFLIS USSR.	Apr. 2 nd	9.55	HJIRBE	8-9 Pm	Cartagena Col.
" 21	5.92	HA28	6-7 Pm	PORTAU PRINCE H.	" 4 th	10.04	D2B	4-6 Pm	ZEESEN Eng.
" 23	7.50	RKI	6 ⁴⁵ -7 AM	MOSCOW USSR.	" "	9.67	D2R	4-5 "	" "
" 26	10.52	UK2ME	7-8 ³⁰ AM	SIDNEY Austr.	" "	15.34	DJR	10-11 Pm	" "
" 31	5.97	XEVI	6-9 Pm	MEXICO City.	" "	12.3	HJ3RBD	7-9 Pm	Bogota Col.
Feb 2 nd	15.77	ERU	3-3 ⁴⁵ Pm	B' Aires Arg.	" 12 th	15.18	GSO	9 ¹⁵ AM 2 ⁴⁵ Pm	London
" 3.	5.81	VV9AMO	6-7 Pm	MARACAIBO Ve.	" 19 th	11.96	XEWI	4-5 Pm Su 7-9 Pm M	Mexico City
" 3	5.88	VV8RB.	6-7 ³⁰ "	BANQUISIMELO Ve.	" 20 th	18.83	PLE (PA)	9-10 Pm	Bandung.
" 8	11.85	DJP	11-12 Pm	Berlin Germany.	" "	15.6	DVE (PA)	8 ³⁰ -10 "	Tokyo J.
" 16	8.12	KTP	6 ⁴⁵ -7 AM	MANILLA P.I.	" 29	9.59	RTJ	4-7 Pm	Holland
" 9	9.68	ERX	9 ³⁰ -10 Pm	B' Aires Arg.	" 30 th	14.57	RTZ	9 ³⁰ -10 Pm	IRYUSK USSR
" 18 th	7.51	DVP	6-7 AM	Tokyo Japan.	Apr 30 th	15.04	RKI	9 ³⁰ -10 ³⁰ Pm	MOSCOW U.S.S.R.
" 28 th	9.60	T18WS	6-8 Pm	PUNTARENAS CH	May 2 nd	14.91	DVS	7 ³⁰ -11 ³⁰ Pm	NR2AKI
" 29	9.6	HH3W	4-5 ²⁰ Pm	PORTAU PRINCE H.	" "	11.66	DVC	" "	Japan.
" "	6.60	HIT	5 ³⁰ -9 ³⁰ Pm	TRUJILLO DR.	" 10 th	9.51	XSOX	3 ³⁰ -4 ³⁰ AM	Nanking
Feb 4 th	9.6	Radio HJIRBE Cartagena	9-9 ³⁵ Pm	CARTAGENA Col.	" "	9.40	XEDK	6-7 ³⁰ Pm	Manilla
" 5 th	6.15	H15N	10-11 ¹⁵ Pm	TRUJILLO DR.	June 29 th	16.04	KKP	8 ³⁰ -9 Pm	Hawaii
" 8 th	11.80	DJO	2 ¹⁵ -3 ⁴⁵ AM	Berlin Germany	July 10 th	9.7	COCA	4-6 AM 4-10 Pm	HAWAII
" "	10.53	DIB	2 ³⁰ -3 AM	TAWIAN Japan.	" 10 th	11.5	PLH ²	4-5 AM	JAVA.
" 8	6.05	HJ3RBD	8-9 Pm	Bogota Colm.	" 16 th	15.15	PLH.	5-7 AM	JAVA.
" 12 th	6.25	CO9WR	7-8 Pm	S. Spiritus Cu Bin.	" 9 th	9.35	HS8PC	5 ¹⁵ -7 ¹⁵ AM Th.	Siam.
" 15 th	10.26	PMN.	6-7 AM	Bandung Java.	" 18 th	15.11	DJR	12-1 Pm 2-7 ⁴⁵ Pm	ZEESEN Eng
" 18 th	9.87	DVS	9-12 Pm	Tokyo Japan	" "	9.50	HJIRBE	4-7 Pm	Cartagena Col.
" 23	10.95	HS8PC	6-7 AM	Bangkok Siam	" 19 th	11.7	FI	6-7 AM	Singapore.
" 24 th	6.24	HVD	6-8 Pm	LA CEIBA Hond.	" 28 th	10.29	D2C	5-7 Pm	ZEESEN
" "	6.13	HJ3RBD	6-8 ³⁰ Pm	Bogota Col.	" 24 th	11.75	RADIO	10-10 ⁴⁵ Pm	Czechoslov
" 28	14.87 5.97	T5W	5 ³⁰ -7 ³⁰ AM	SUMATRA	Aug 7 th	12.13	DZE	9 ¹⁵ -10 ¹⁵ Pm	ZEESEN

1936. NEW S.W. STATIONS HEARD 1937

contin. from Page 81 1st. 62 1st Aug 7th

Aug. 12 th	11.40	COCX	HAVANA Cuba	3-6 AM 3-10 PM
" 24 th	9.54	VPD.2	Suva Fiji Isl.	2 ³⁰ -4 AM
" "	9.6	CBN	MAENO Port. China	4-5 ³⁰ (M) 7 AM (K)
Sept 11 th	9.59	HJ2 ABC	CUCUTTA Colom	5-7 PM
" 14 th	6.24	HIN	TRUJILLO DR	5-6 PM
Aug. 12 th	15.23	OLR	PODERADY Co.	6 ²⁰ PM 5-11 PM
Aug. 16 th	6.82	XGOX	NANKING China	3-6 ³⁰ AM
Sept 19 th	15.45	IUG	Aldois ABABA	6-7 AM
" 25	6.35	VVIRH	MARACAIBO	5-7 PM
Octob 3 th	15.44	PRADO	RIOBAMBA	5-7 PM
" 4 th	18.40	HBH	GENEVA Sw.	10-10 ⁴⁵ AM
" 26 th	11.84	HH 2T	Portau Renee	5 ³⁰ -6 ³⁰ PM
Nov. 1 st	15.16	22 K	NAZAKI Japan	7 ⁴⁵ 8 PM
" 5 th	11.80	J2 J	NAZAKI "	9-10 PM
" 11 th	5.90	VV15RV	Valencia. Prog	8-11 PM
" 15 th	12	COCE	HAVANA Cuba	4-7 PM
" 16 th	9.52	HJ4 ABH	ARMENIA Colom	4-7 PM
" 8 th	15.35	XECO	MEXICO City	9-11 AM
" "	6.12	XETU	Guadalajara	5-8 ¹⁵ PM
" 24 th	7.10	FO8AA	Papeete Tahiti	8-9 PM
" 25 th	9.6	RAN	Moscow USSR	5-6 ¹⁵ PM 6-7 AM
" "	6	RW59	" "	6-6 ⁴⁵ "
" 26 th	11.67	PPG	R de Janeiro	7-8 PM
Dec. 6 th	12.24	TFJ	Reykjavik. Land	10 ⁴⁰ 11 AM
" "	9.93	CSW	Lis Bon Tortg	3-4 PM
" 16 th	9.52	XEDG	JALISCO Mexico	5-8 "
" 30	9.53	J21	Tokyo Japan	6-6 ⁴⁵ AM
" "	6.35	HRPI	SAN PEDRO Sula	5-6 ³⁰ PM

Jan. 1 st	ORR	10.33	Bumels	10 ³⁰ 12M
" "	XE3R	11.83	Hemosello	10 ³⁰ 1P
" 2 th	2M39	8.85	ATAWIA	10-12 PM
" "	IRR XE3M	15.4	MANATLAN	6 ³⁰ 1P
" 9 th	Sn. H3P	7.79	GENEVA	4-5 ⁴⁵ PM
" 10 th	IRR CE	12.35	SANTIAGO	4-6 PM
" 16 th	Hsu OLR	9.55	PRAGUE	6 ³⁰ 8 PM
" 18 th		9.35	PERU	6-8 ³⁰ PM
" 19 th		11.8		6-8 PM

1936. cf. 62 G. Tot. 29 91.

Reply
6/36

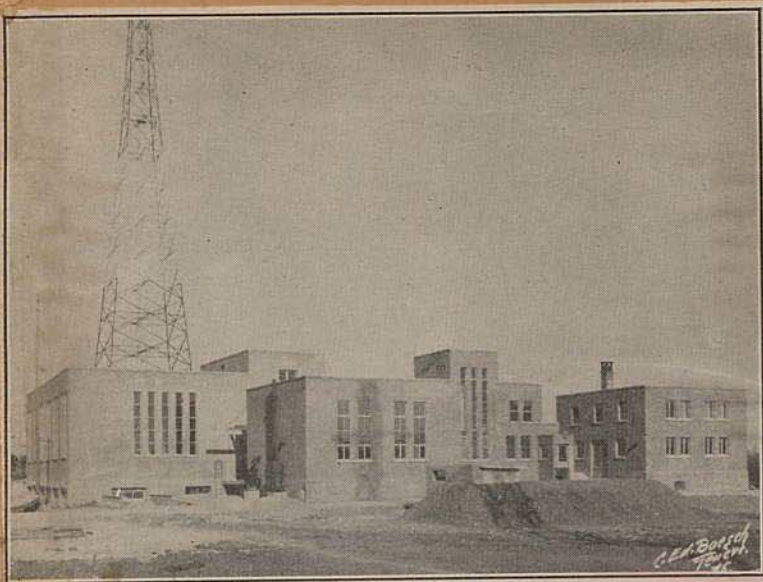

The Home of Stations HBJ, HBL and HBP, at Praguins

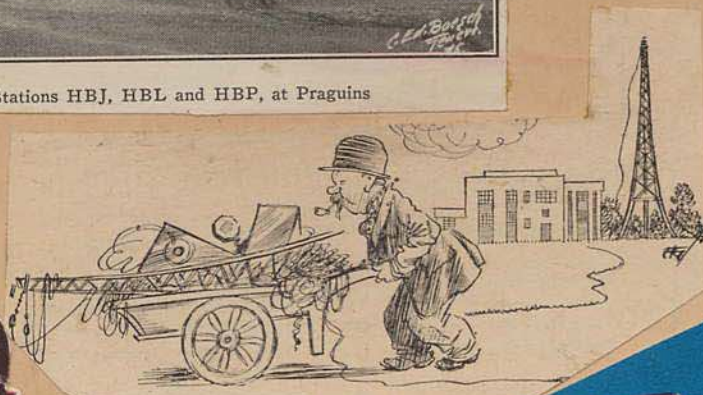

Any old iron?



NOW
25¢
CANADA
30¢

May